

C.A.B.

Common Area Barrier



ModTruss^{INC}

Technical data sheet

**Expediting
Available!**



	Length	Width	Height
Dimensions	48”	48”	72”
Weight (Single Module)	30 Lbs		
Expansion Module	20 Lbs		
Material	PVC/ Polycarbonate		
Setup time	4 min per module		

Single Module \$ 485.24

Each Expansion \$ 325.18

5 Module package \$ 1,749.00

Sales Tax and shipping not included.

Features:

Easy Clean surface

Rigid and free standing

Simple assembly, all assembly tools provided.

Expandable and Modular to fit a variety of seating areas

Custom sizes and colors available.

Translucent or opaque.

Fire Retardance: Class A / CC1 Fire-Rated per ASTM E-84

***Product is for use in waiting areas for the purposes of reducing cross contamination between occupants.**

TO Order:

Call: 01.844.663.8787

Email: info@modtruss.com

ModTruss Inc
33 Sheboygan St.
Fond Du Lac, WI
54935 USA

www.ModTruss.com

Patent pending:

All Product shipped From Fond Du Lac, WI USA

C.A.B.

Common Area Barrier



ModTruss^{INC}

Technical data sheet

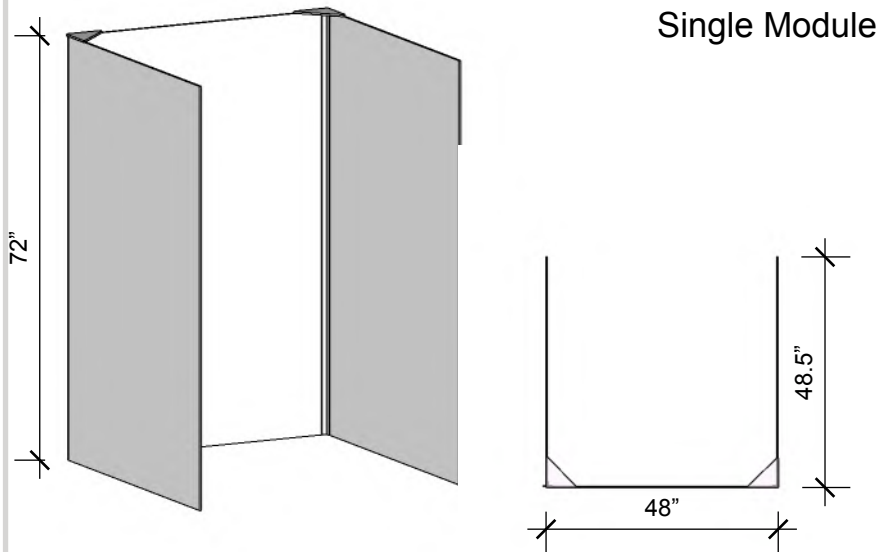

TO Order:
Call: 01.844.663.8787
Email: info@modtruss.com

ModTruss Inc
33 Sheboygan St.
Fond Du Lac, WI
54935 USA
www.ModTruss.com

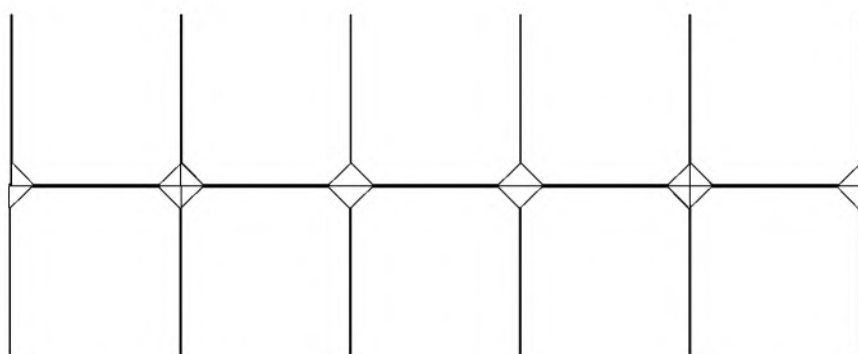
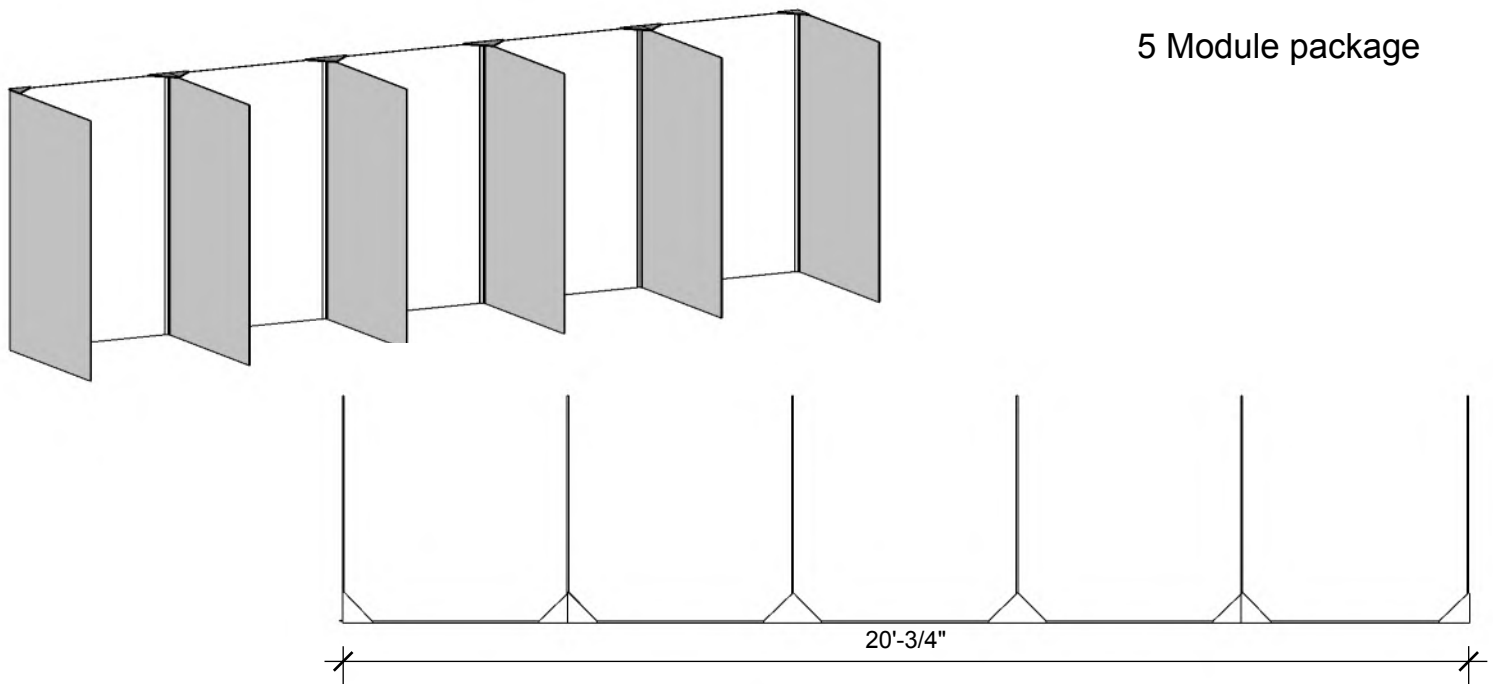

Double Expansion
Configuration

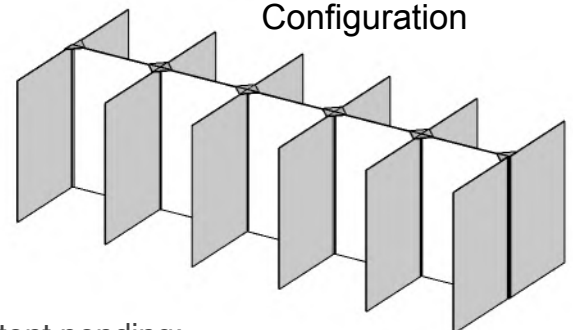

Patent pending:

C.A.B. (BD)

Common Area Barrier (Bed Divider)



Technical data sheet

**Expediting
Available!**



	Length	Width	Height
Dimensions	96”	96”	84”
Weight (Single Module)	70 Lbs		
Expansion Module	20 Lbs		
Material	PVC/ Polycarbonate		
Setup time	15 min per module		

Single Module \$ 1355.00
Each Expansion \$ 940.00

5 Module package \$ 4960.00

Sales Tax and shipping not included.

Features:

Easy Clean surface

Rigid and free standing

Simple assembly, all assembly tools provided.

Expandable and Modular to fit a variety of areas

Custom sizes and colors available.

Translucent or opaque.

Fire Retardance: Class A / CC1 Fire-Rated per ASTM E-84

***Product is for reducing cross contamination between occupants.**

TO Order:
Call: 01.844.663.8787
Email: info@modtruss.com

ModTruss Inc
33 Sheboygan St.
Fond Du Lac, WI
54935 USA
www.ModTruss.com

Patent pending:

All Product shipped From Fond Du Lac, WI USA

C.A.B. (BD)

Common Area Barrier (Bed Divider)



ModTruss^{INC}

Technical data sheet

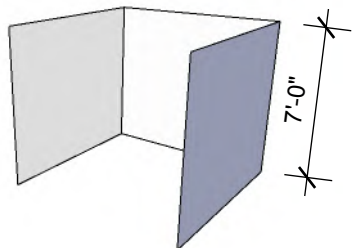

Single Module

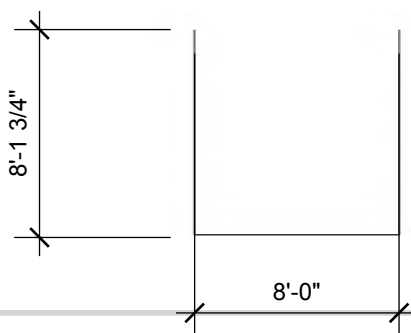

TO Order:

Call: 01.844.663.8787

Email: info@modtruss.com

ModTruss Inc

33 Sheboygan St.

Fond Du Lac, WI

54935 USA

www.ModTruss.com

5 Module package

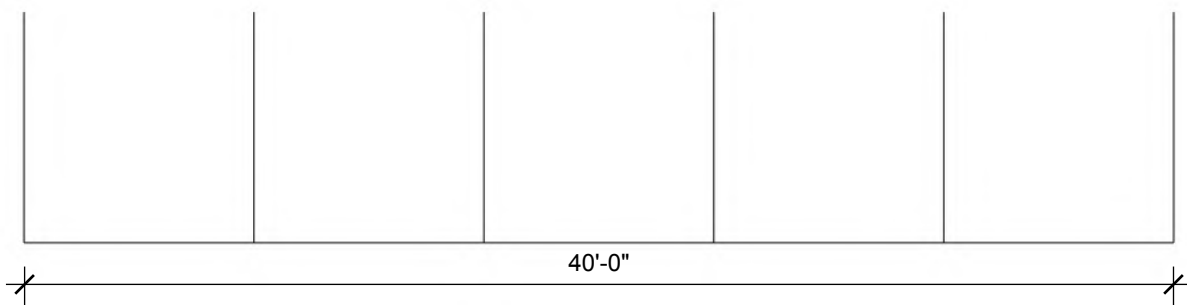
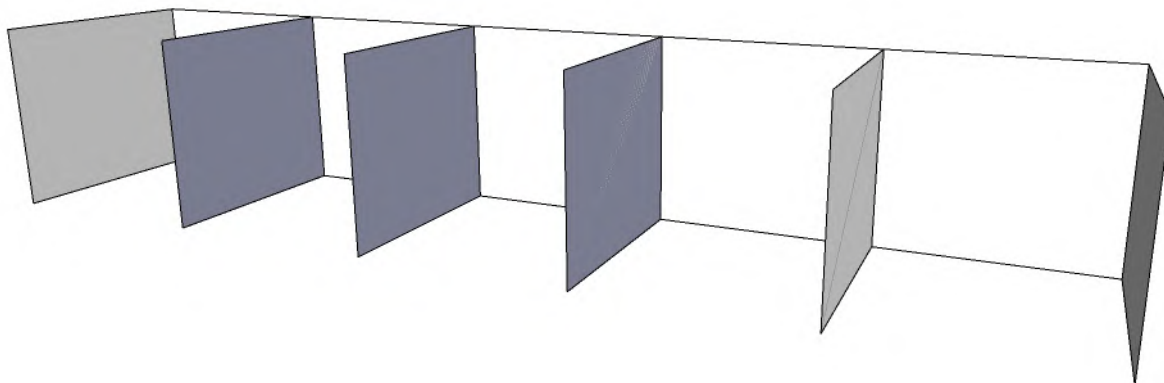

Patent pending:

Technical data sheet

Expediting Available!



	Length	Width	Height
Dimensions (exterior)	120"	120"	108"
Dimensions (interior)	96"	96"	96"
Weight (Single Module)	450 Lbs		
Expansion Module	400 Lbs		
Material	Aluminum and PVC Vinyl		
Setup time	60 min per module (2 techs)		
Lighting	Qty 2 4' Led Tubes		
Filtration	Dual Filters at .03 micron (input and exhaust)		
Air Volume	100 CFM = 12 room changes per hour		
Power Requirements	120v AC 20amp		
Frame	6" ModTruss Aluminum		

Single Module \$ 20,000.00
Each Expansion \$ 18,000.00

Replacement Vinyl \$ 8,000.00

Sales Tax and shipping not included.

***Product is for the purposes of reducing cross contamination between occupants.**

Features:

- Easy Clean surface
- Reusable
- Rigid and free standing
- Simple assembly, all assembly tools provided.
- Expandable and Modular to fit a variety of areas
- Negative Pressure environment (Inline Fan included)
- Cross airflow with .03 micron filtration at a rate of 100 CFM
- 120v operation with included UPS (uninterruptible power supply)
- Internal Hospital grade outlets with detachable in-room extension whip
- Additional pass thru for external equipment
- Led Lighting
- Attach multiple rooms together to create a donning and doffing area
- Zipper with wide opening to allow personnel wearing full PPE
- Fire Retardancy: Class A / CC1 Fire-Rated per ASTM E-84

ModTruss can Source Installation Labor for an additional fee.

TO Order: call you local ModTruss Dealer or

Call: 01.844.663.8787
Email: info@modtruss.com

ModTruss Inc
33 Sheboygan St.
Fond Du Lac, WI
54935 USA
www.ModTruss.com

Patent pending:

All Product shipped From Fond Du Lac, WI USA

Technical data sheet

Single Module

TO Order: call you local
ModTruss Dealer or

Call: 01.844.663.8787
Email: info@modtruss.com

ModTruss Inc
33 Sheboygan St.
Fond Du Lac, WI
54935 USA
www.ModTruss.com

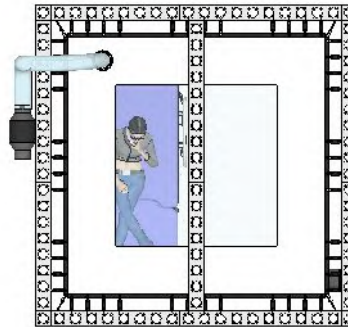
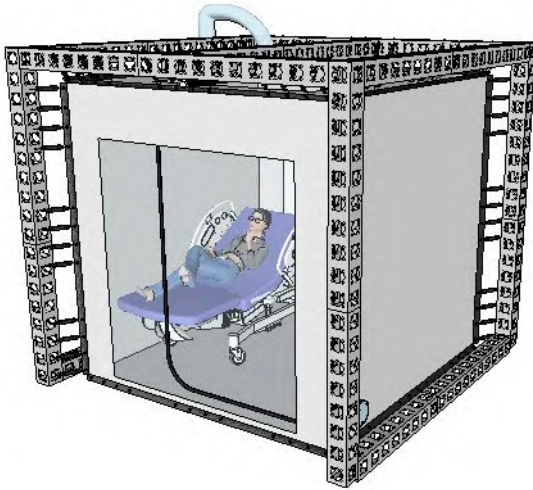

Donning Doffing Configuration

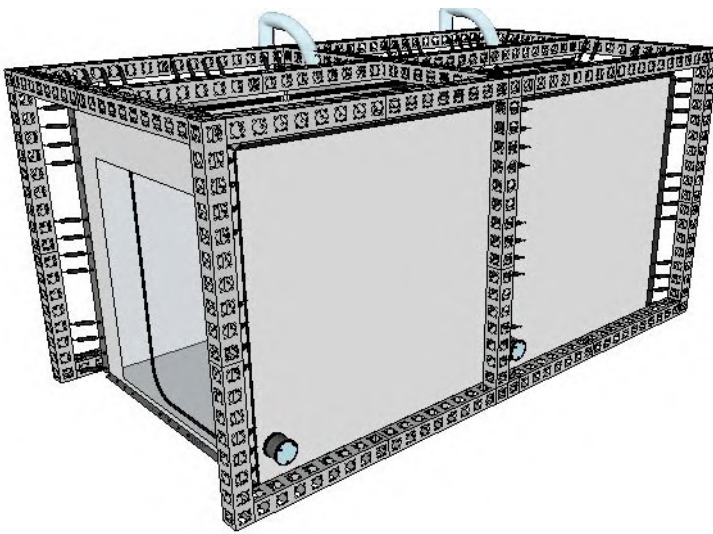

Multi room expansion

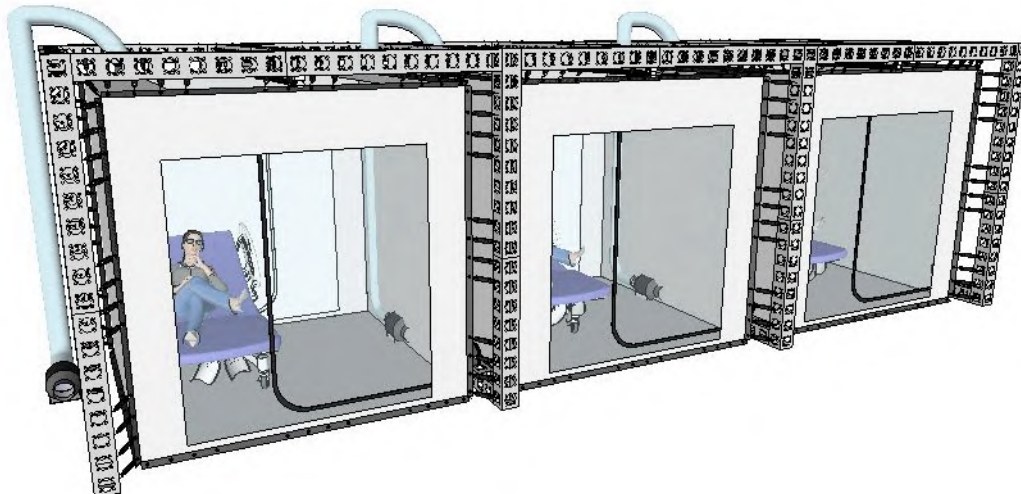

Patent pending:



PREPARED BY:
ModTruss INC

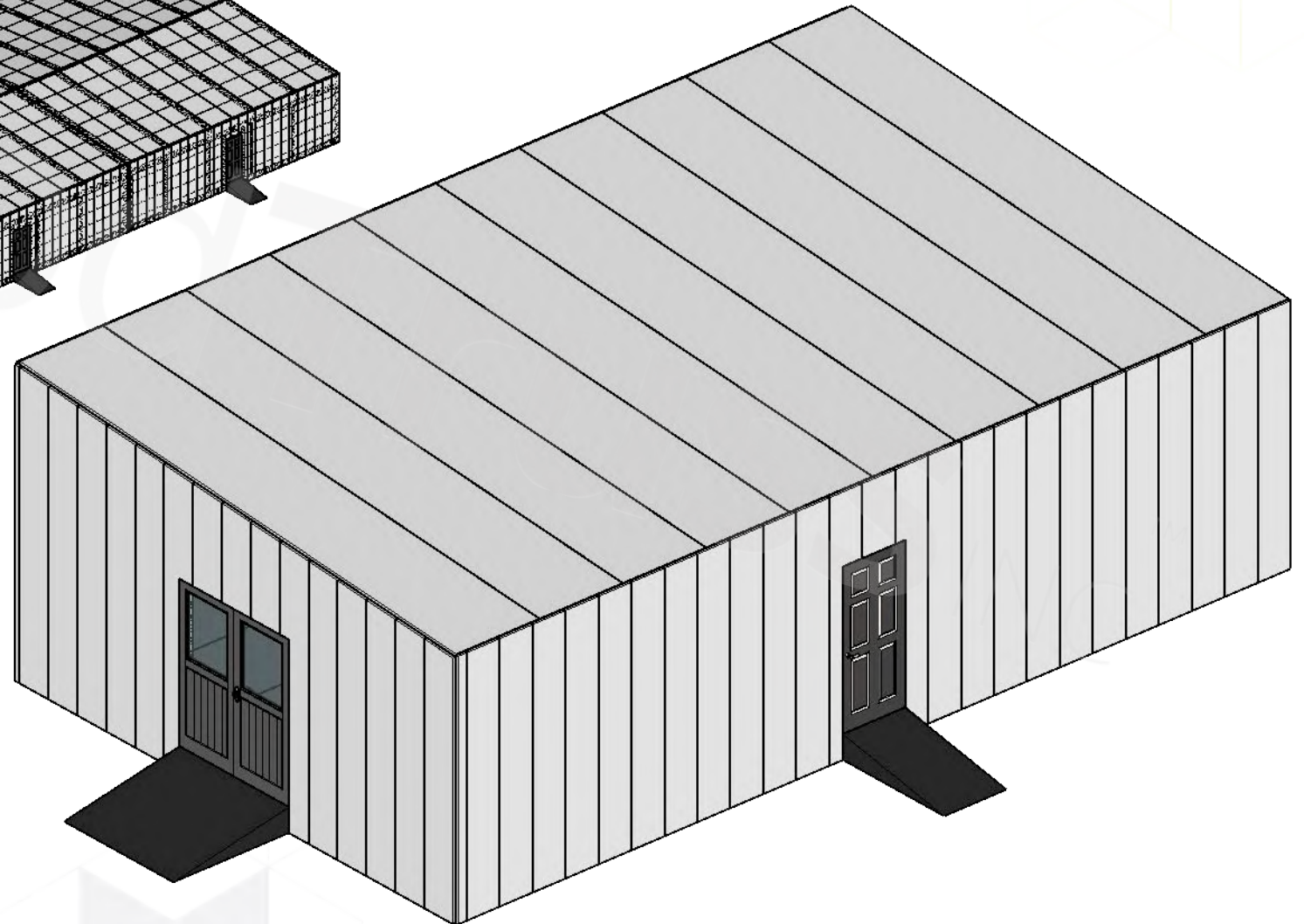
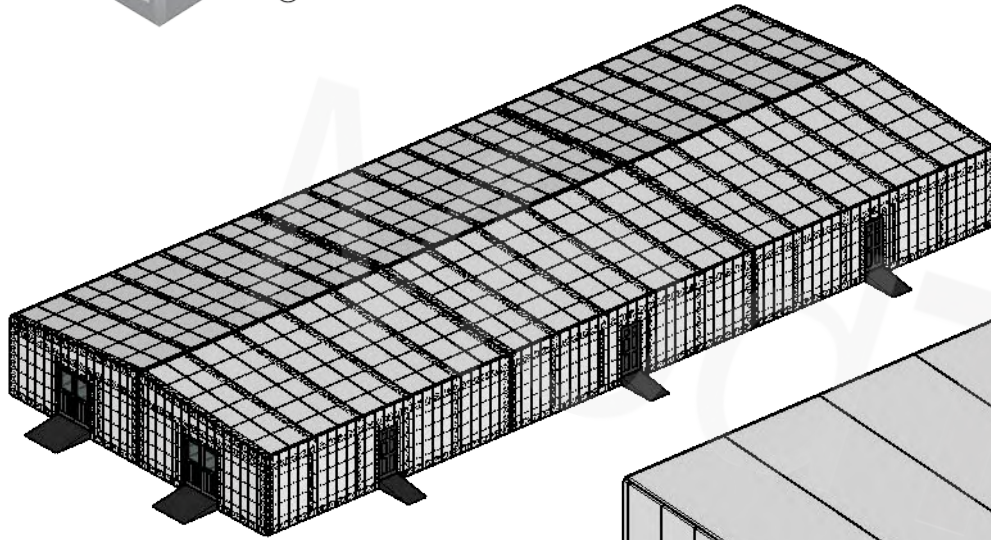

TEMPORARY BUILDING

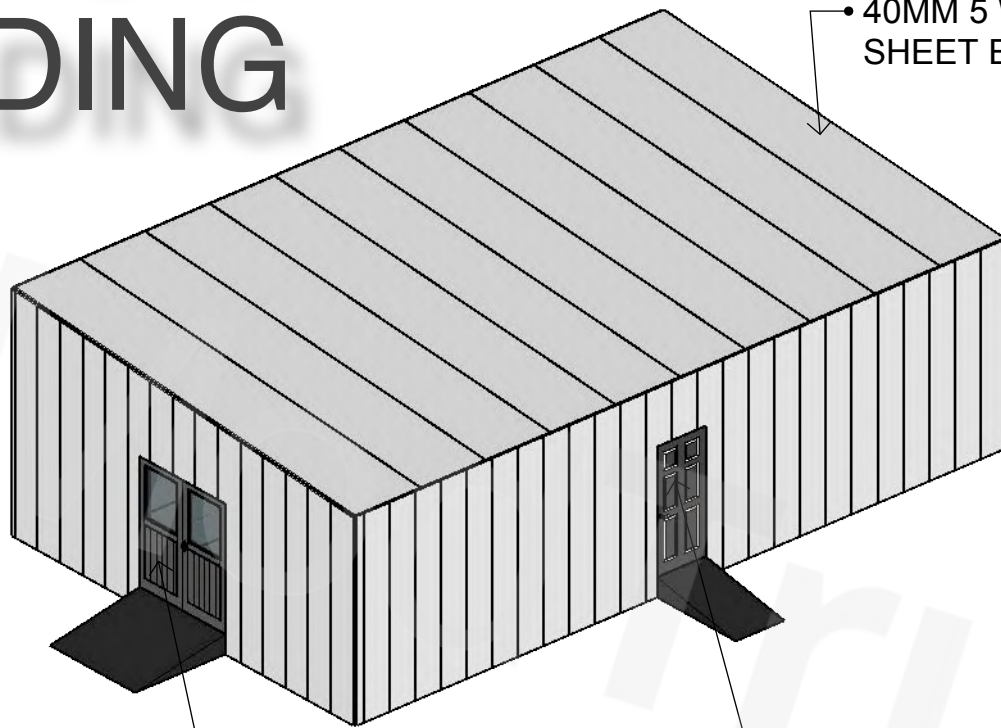

• 40MM 5 WALL POLYCARBONATE SHEET EXTERIOR WALLS AND ROOF

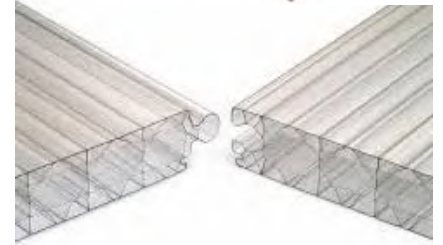
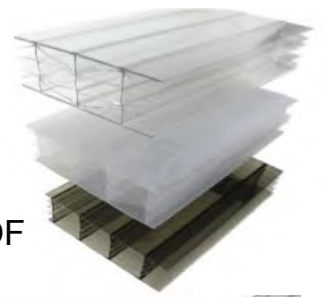

• 6' WIDE DOUBLE DOOR

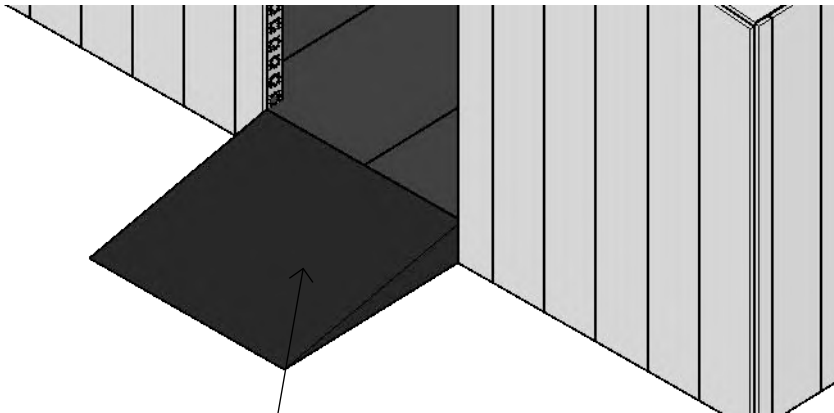

• RAMPS AT EACH DOORWAY

• 3' WIDE SINGLE DOOR

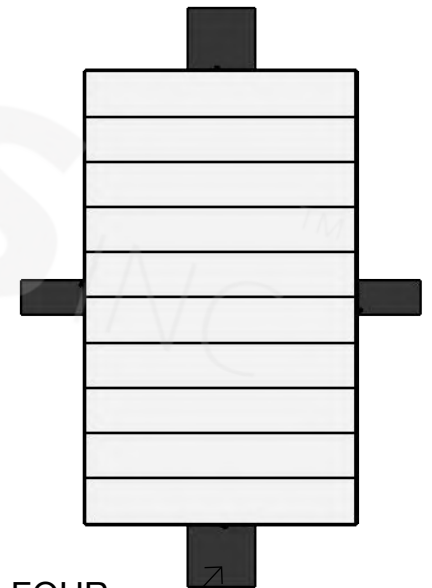

DOORS AND RAMPS ON ALL FOUR SIDES OF EACH 24'X40' UNIT

TEMPORARY BUILDING

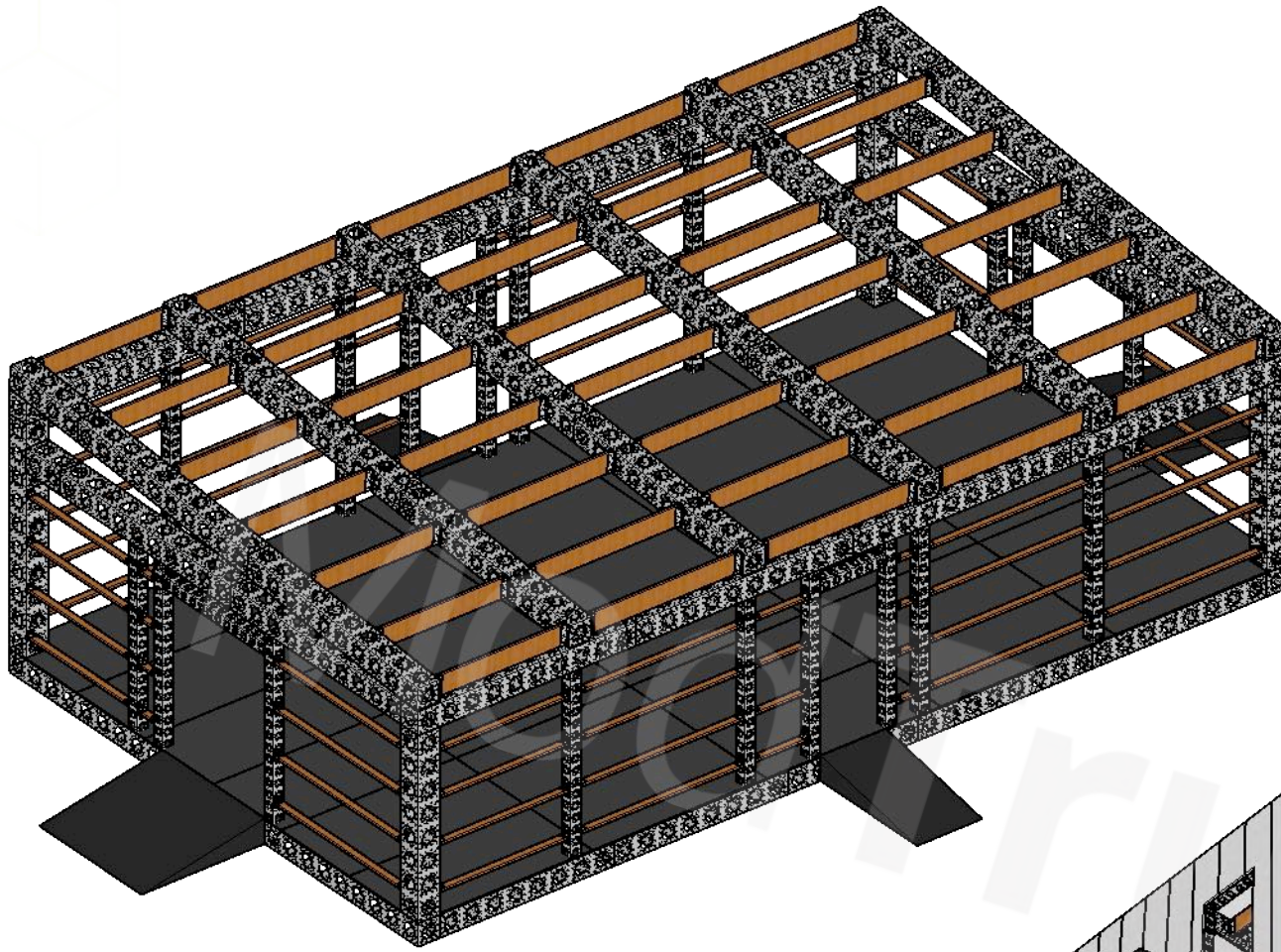

MOTDRUSS STRUCTURAL FRAME

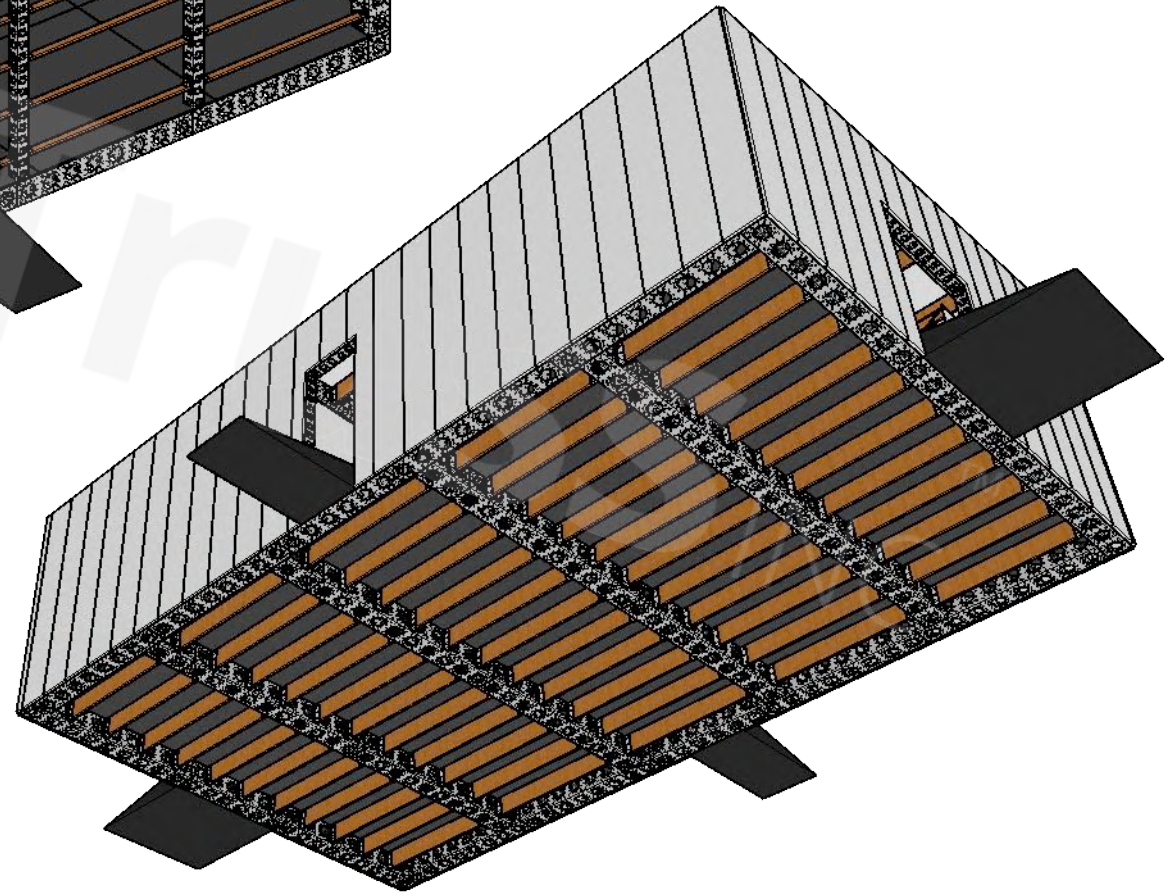

PREPARED BY:
ModTruss INC

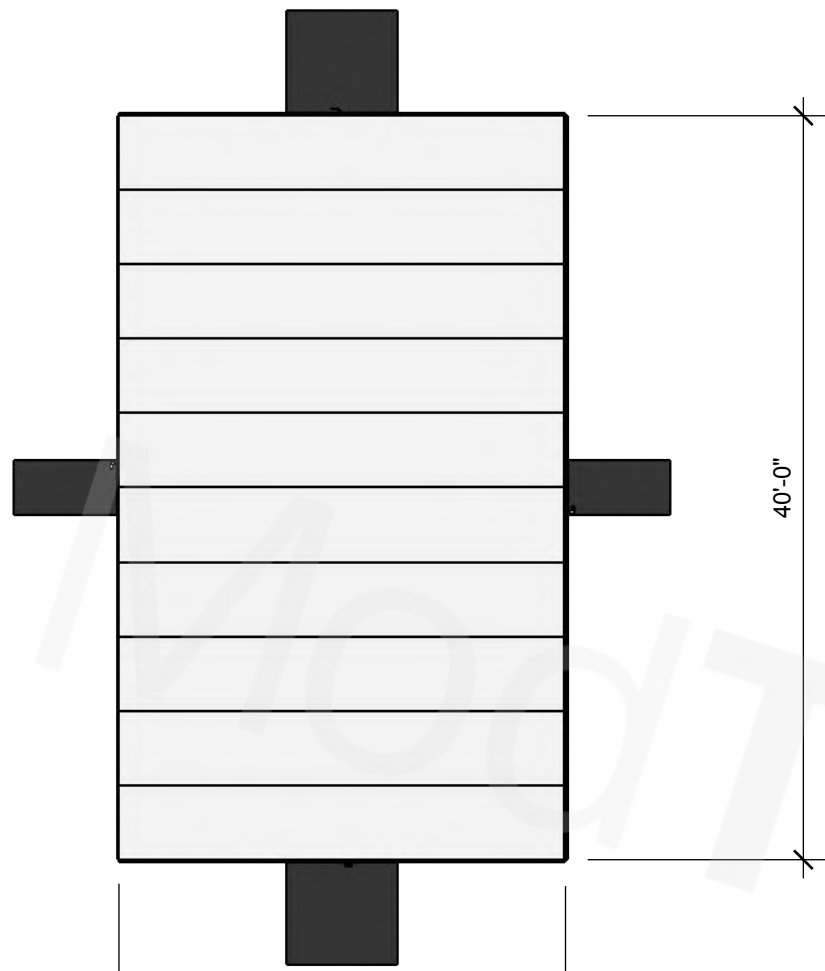

LEAN TO HIGH SIDE

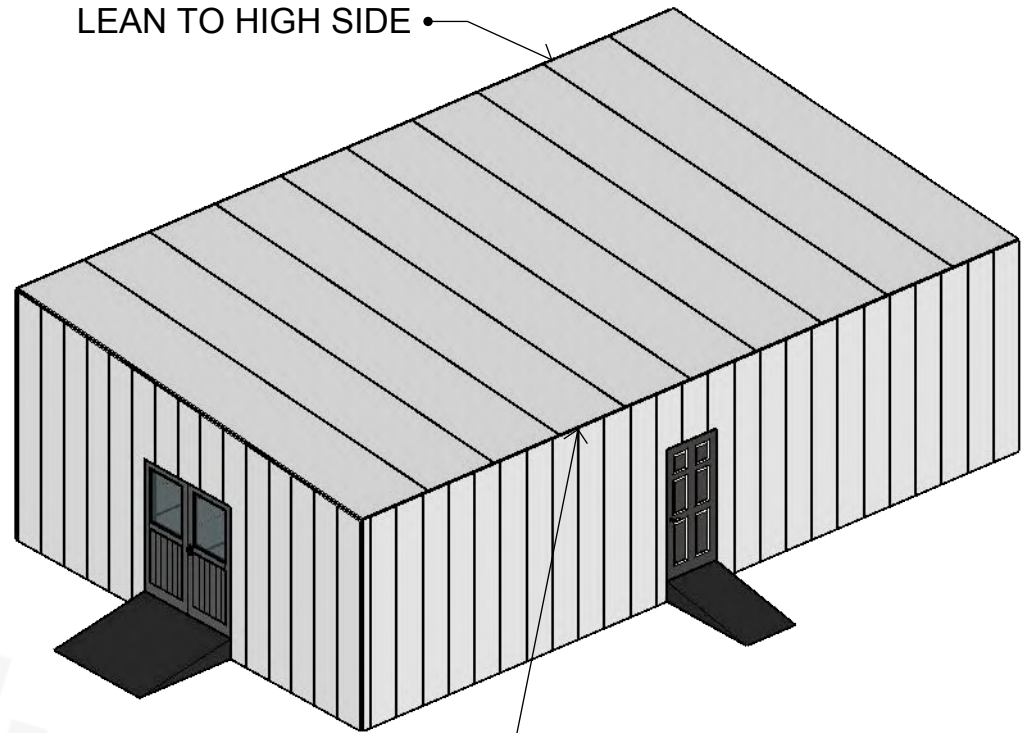

LEAN TO LOW SIDE

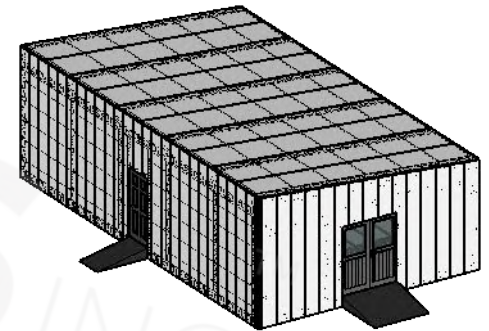

LEAN TO LOW SIDE

LEAN TO HIGH SIDE

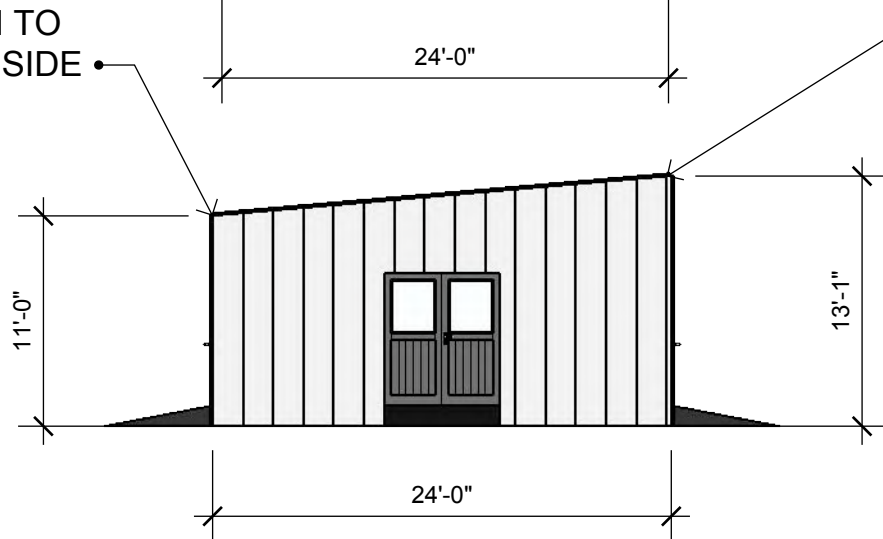

PREPARED BY:
ModTruss INC

TEMPORARY BUILDING

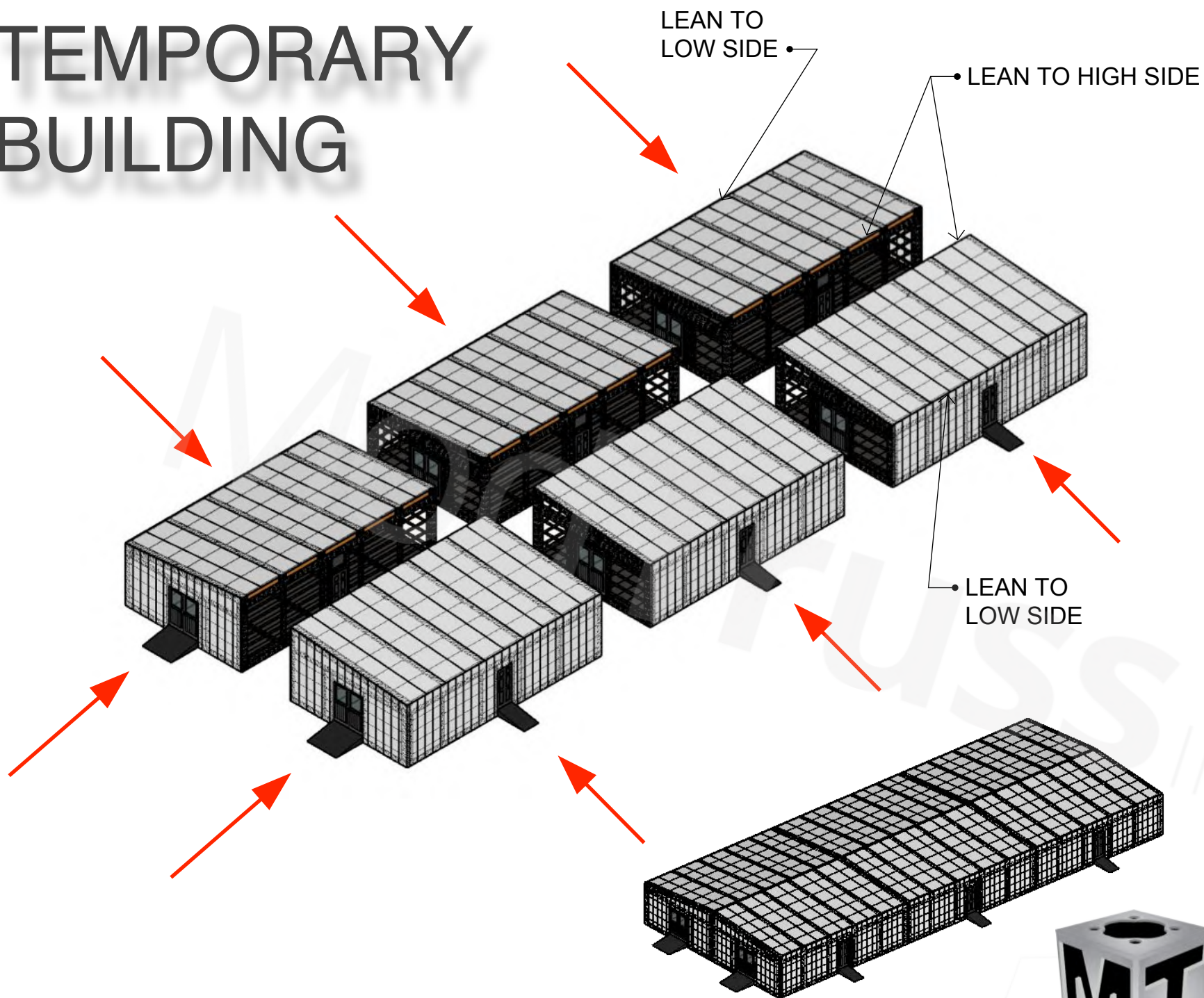

EACH 24'X40'
UNIT CAN BE
JOINED TO
CREATE AN
INFINITE SIZE
TEMPORARY
BUILDING



PREPARED BY:
ModTruss

TEMPORARY BUILDING



PREPARED BY:
ModTruss INC

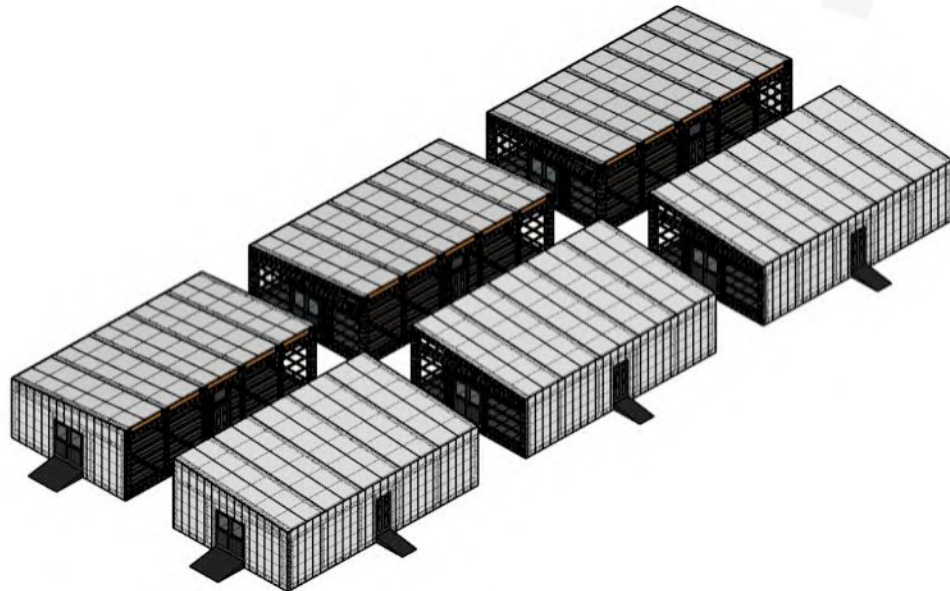
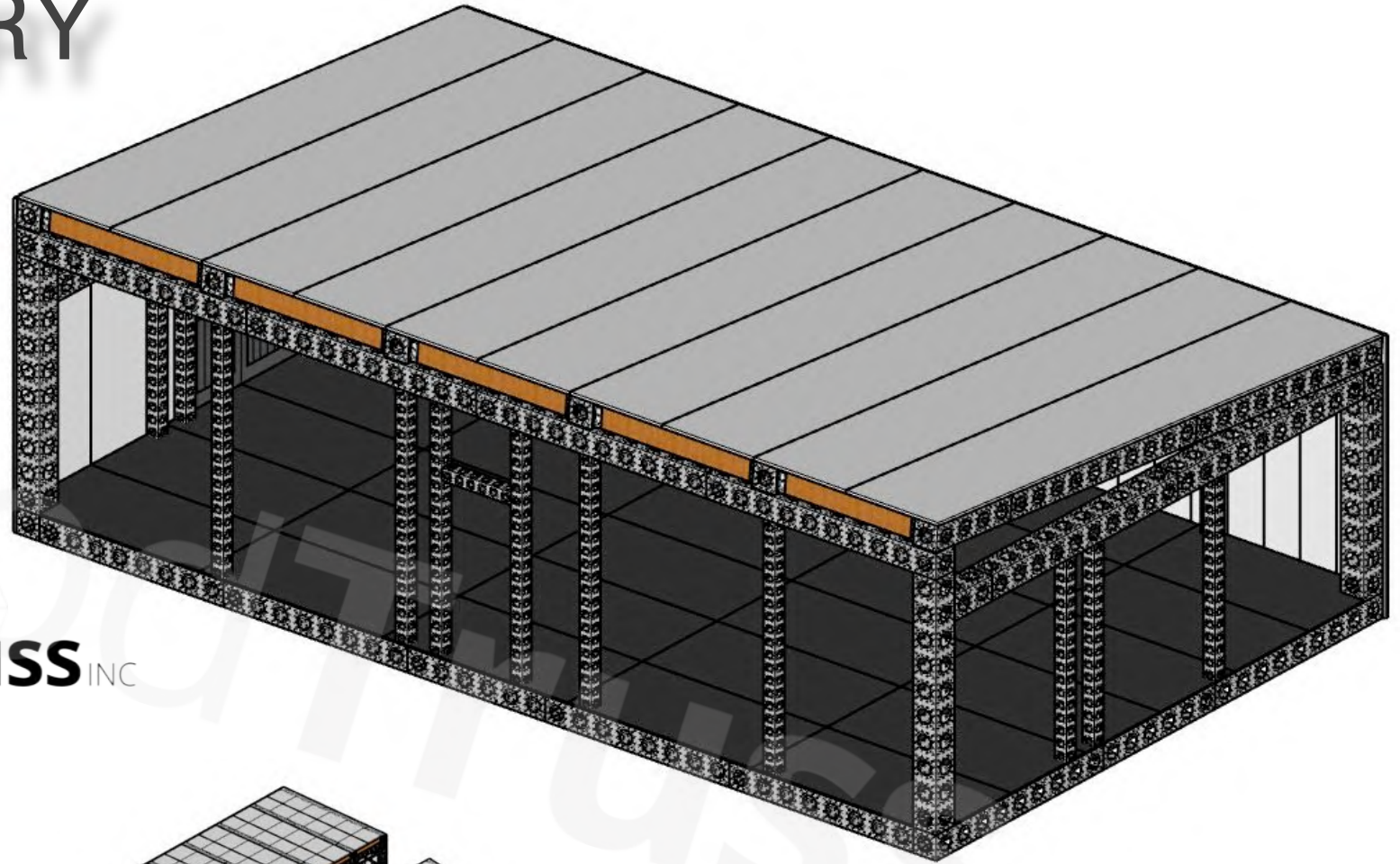

EACH 24'X40' UNIT HAS FOUR EXTERIOR WALLS AND A ROOF MADE FROM 40MM POLYCARBONATE 5 WALL SHEET. WHEN JOINING THE INDIVIDUAL 24'X40' UNITS THE NOW INTERIOR WALLS CAN BE LEFT OPEN OR FINISHED WITH A 10MM POLYCARBONATE INTERIOR WALL SHEET. DOORS ARE OPTIONAL OR DOORWAYS CAN BE LEFT OPEN AS WELL.

TEMPORARY BUILDING

MODTRUSS C.A.B.
(COMMON AREA BARRIER) UNITS
CAN BE USED IN THE
TEMPORARY BUILDINGS

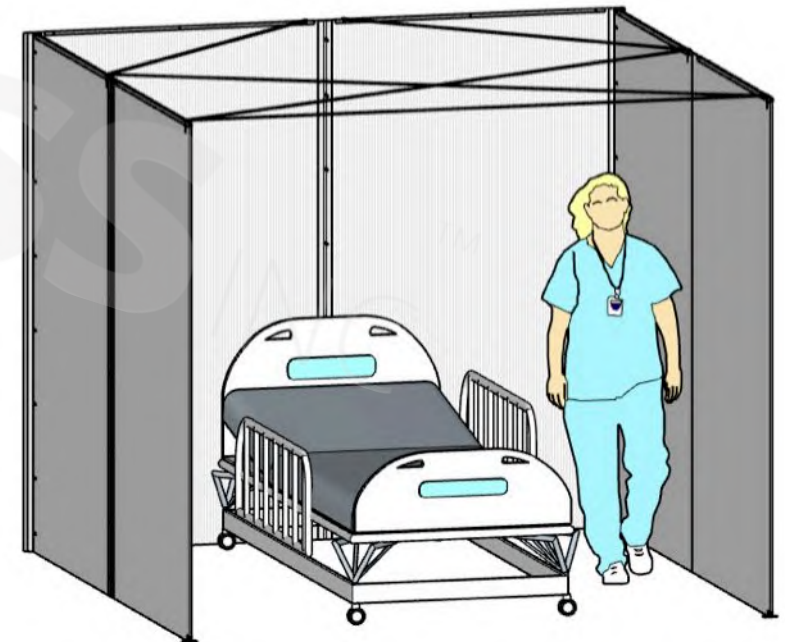
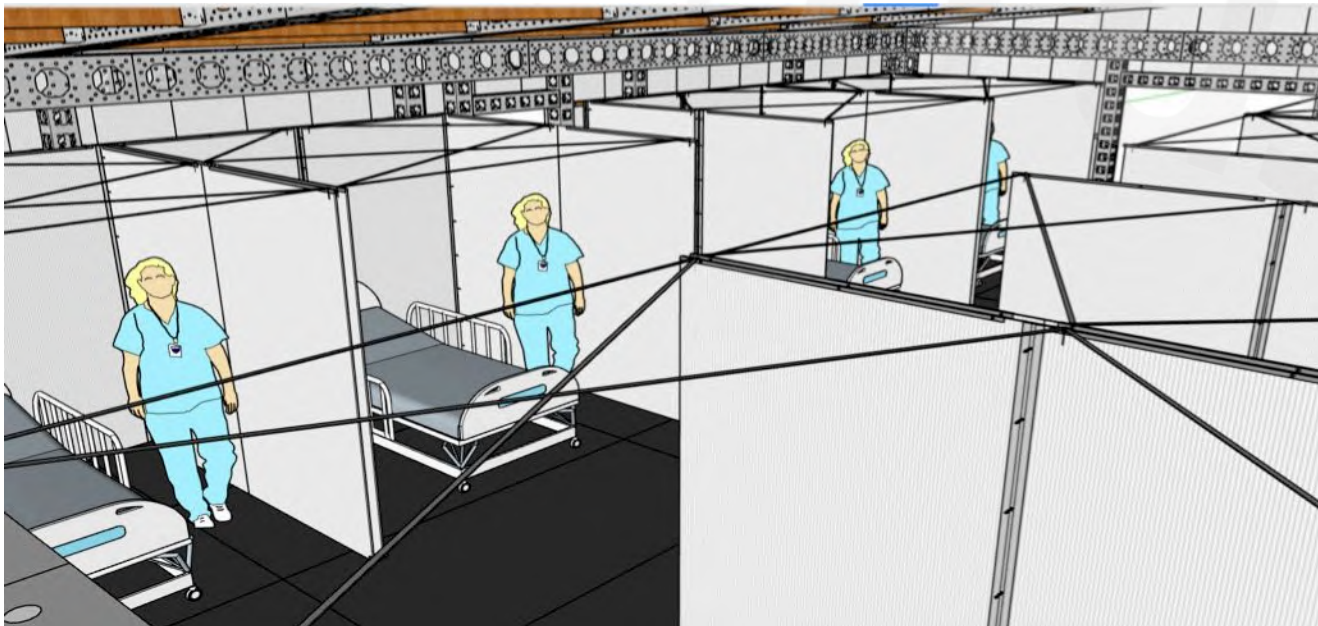
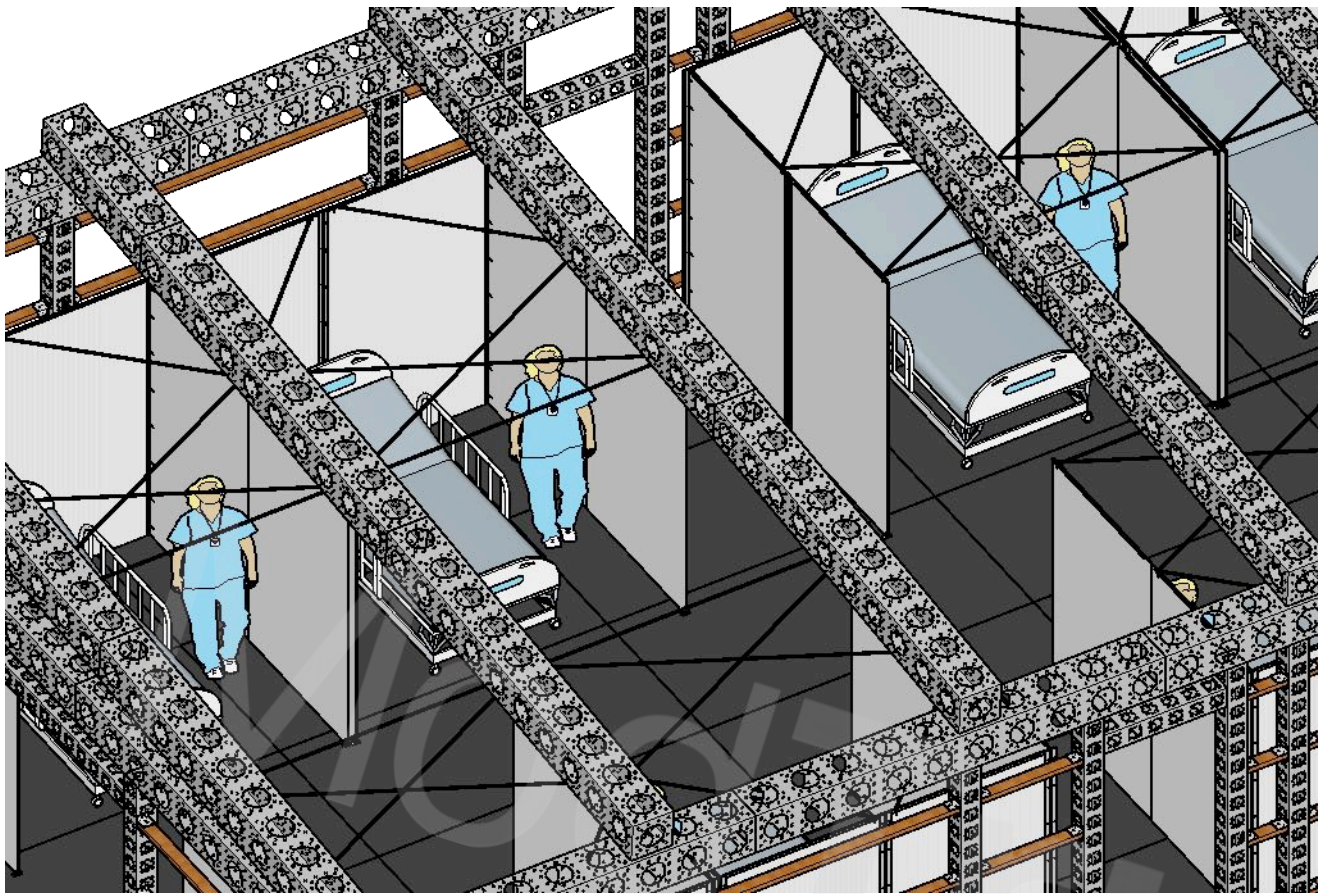



PREPARED BY:
ModTruss INC

LEASING AND FINANCING
OPTIONS AVAILABLE

40MM 5 WALL POLYCARBONATE ROOF AND EXTERIOR WALL
PANELS. AVAILABLE IN CLEAR AND TINTED BLUE FINISH.

CLEAR PANEL HAS 59% LIGHT TRANSMISSION
BLUE PANEL HAS 20% LIGHT TRANSMISSION
U-VALUE .25

FLAME RETARDANT

QUICK AND SIMPLE ASSEMBLY

FREE STANDING AND SELF SUPPORTING

PAINTED WOOD FLOOR OR NO FLOOR OPTIONS AVAILABLE.
ALTERNATE FLOOR FINISHES BY OTHERS.

MODTRUSS WILL PARTNER WITH A CONTRACTOR FOR
INSTALLATION, MECHANICAL, AND ELECTRICAL
REQUIREMENTS

CUSTOM SIZED BUILDINGS AVAILABLE



Project Examples

LARGE
TEMPORARY
BUILDINGS



PRODUCTS

SPLICE PLATES

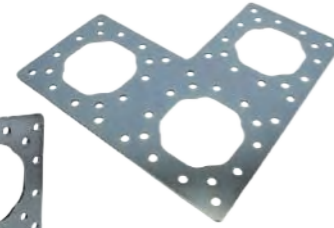

EXTRUSION

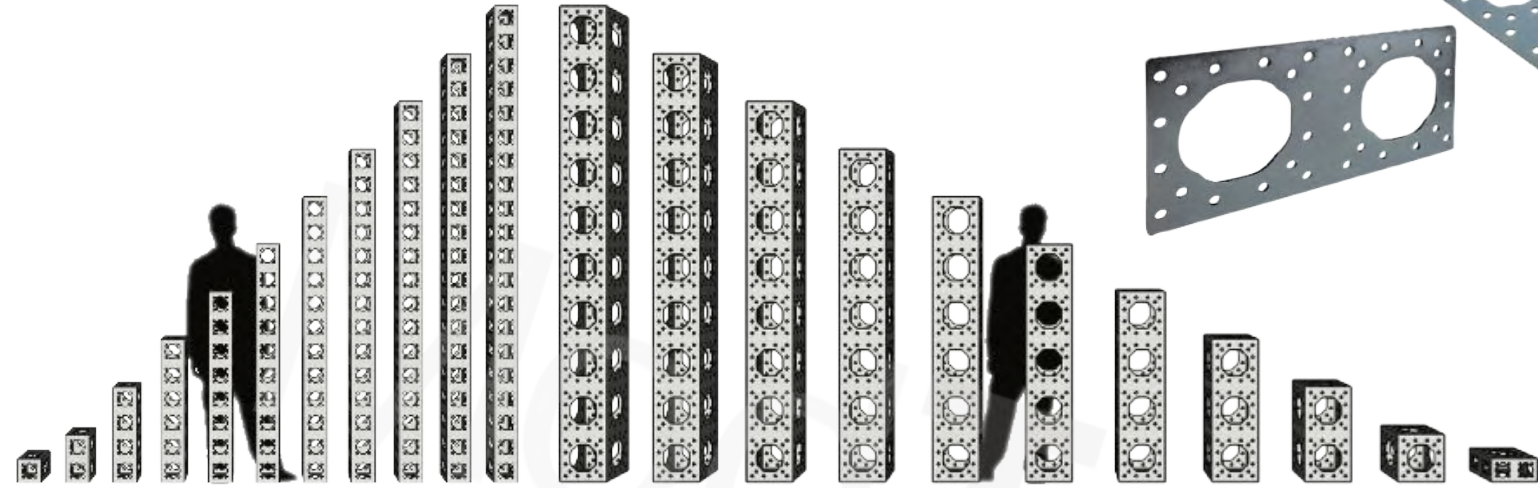

ModTruss TR Series

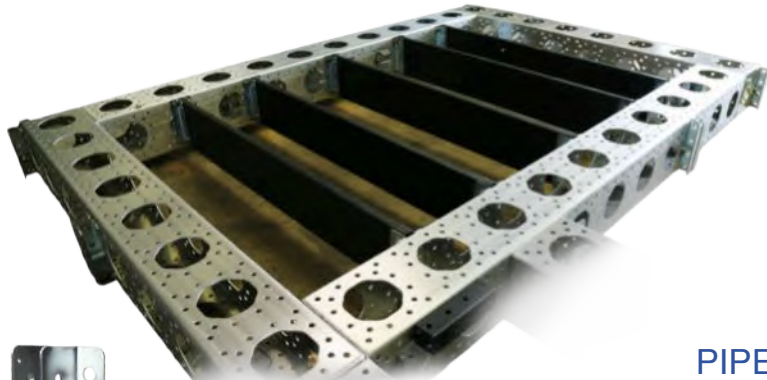

SLEEVE BLOCKS

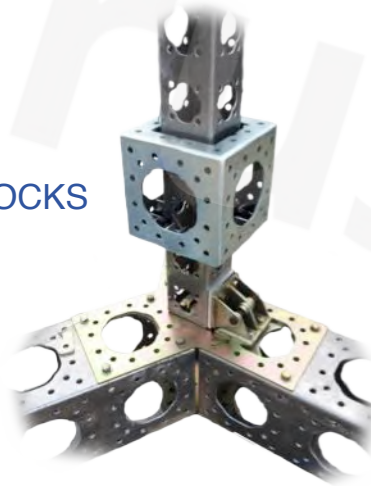

HINGES



PIPE ADAPTERS

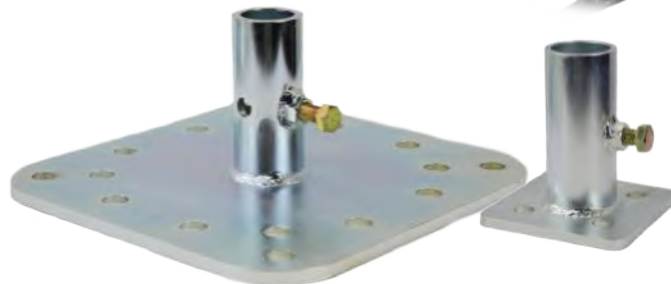

JOIST HANGERS



WE ARE ModTruss

Mod**Truss**, Inc. is a Wisconsin-based corporation created in 2014 and named for its Universal Building Component- Mod**Truss**. Founder/- CEO, Patrick Santini, has worked decades in the entertainment industry where he was constantly running into design and spatial challenges for stages and various entertainment sets. As a result, he designed and **patented** the ModTruss product (US patent 8,418,425).

Mod**Truss** is a structural building component that is universal to nearly any application. It is available for rental and purchase in multiple lengths of lightweight **aluminum** or robust **steel**. Mod**Truss** Inc. facilitates the engineering, promotion, sale, manufacturing, rental, and lease of the product line.

The Mod**Truss** name was taken from the word '**modular**' which is defined as "designed with standardized components for easy assembly and flexible arrangement". Mod**Truss** is **true** to that definition.

